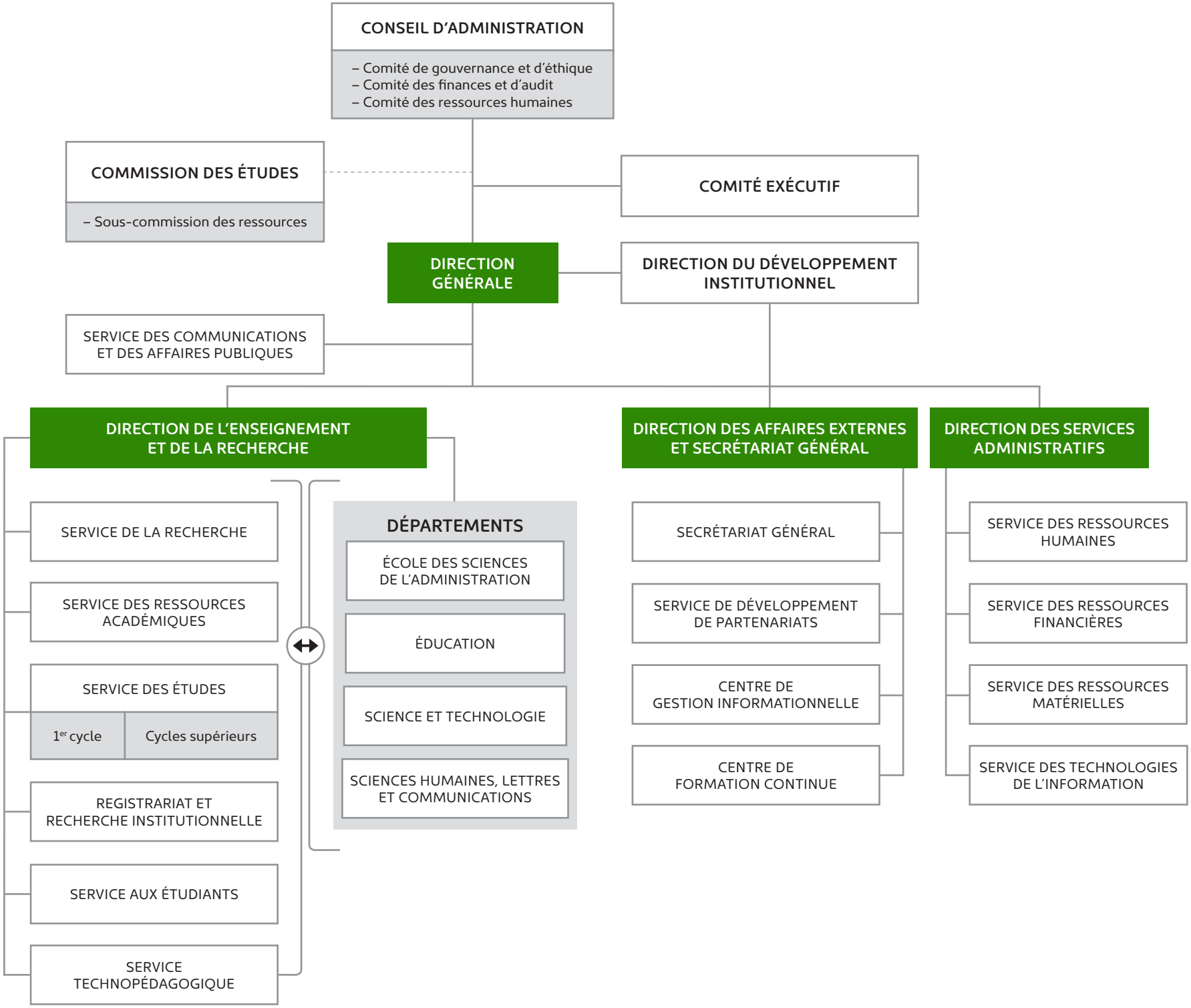

SGG-01
(2016-08)